

PROPOSED McCONNELL-FISHER FARM GREENWAY

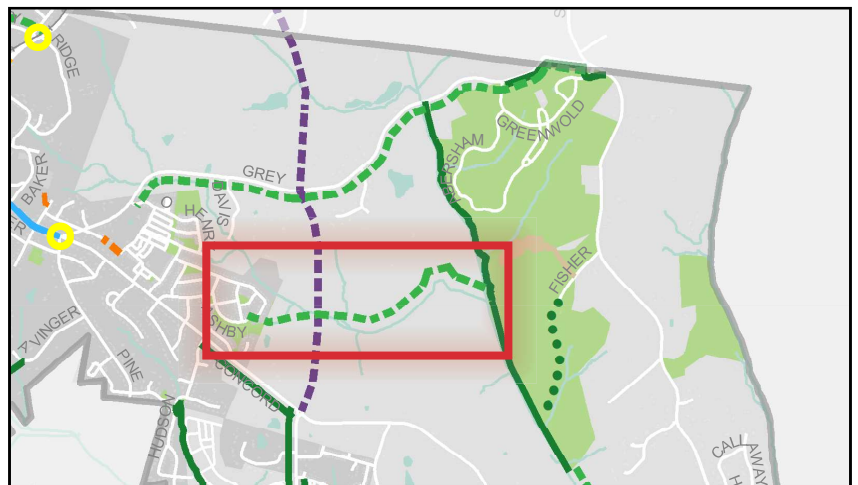

ABOUT THIS PROJECT

- This greenway connection was the most highly requested mobility recommendation as a result of the community engagement efforts
- Proposed greenway would connect dense residential McConnell and St Alban's neighborhood to Davidson's premier regional park destination
- It is assumed that this project will require some landowner involvement to acquire the space necessary for the alignment.



PROPOSED IMPROVEMENTS



(Graphic source: Davidson Rural Area Plan)



PRIORITY SCORE

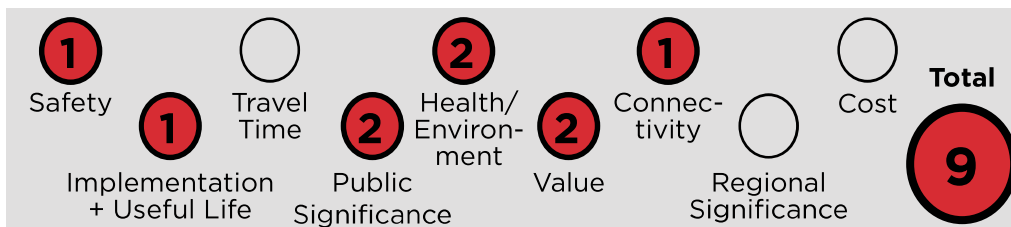

ESTIMATED COST*

\$3,880,000

*Detailed cost estimates are provided in the Appendix, reflecting 2018 prices; typically a 10% escalation in costs per year can be expected.