

VICINITY MAP
N.T.S.

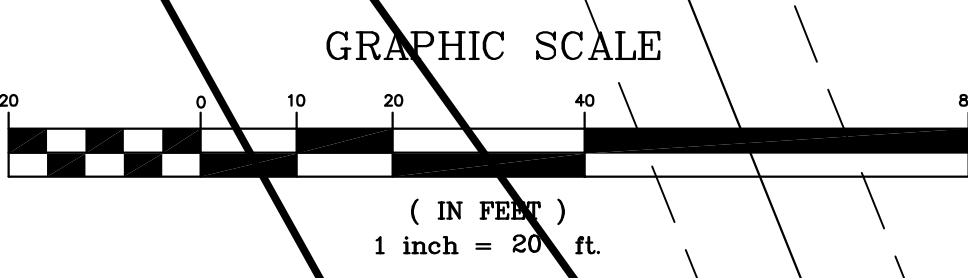
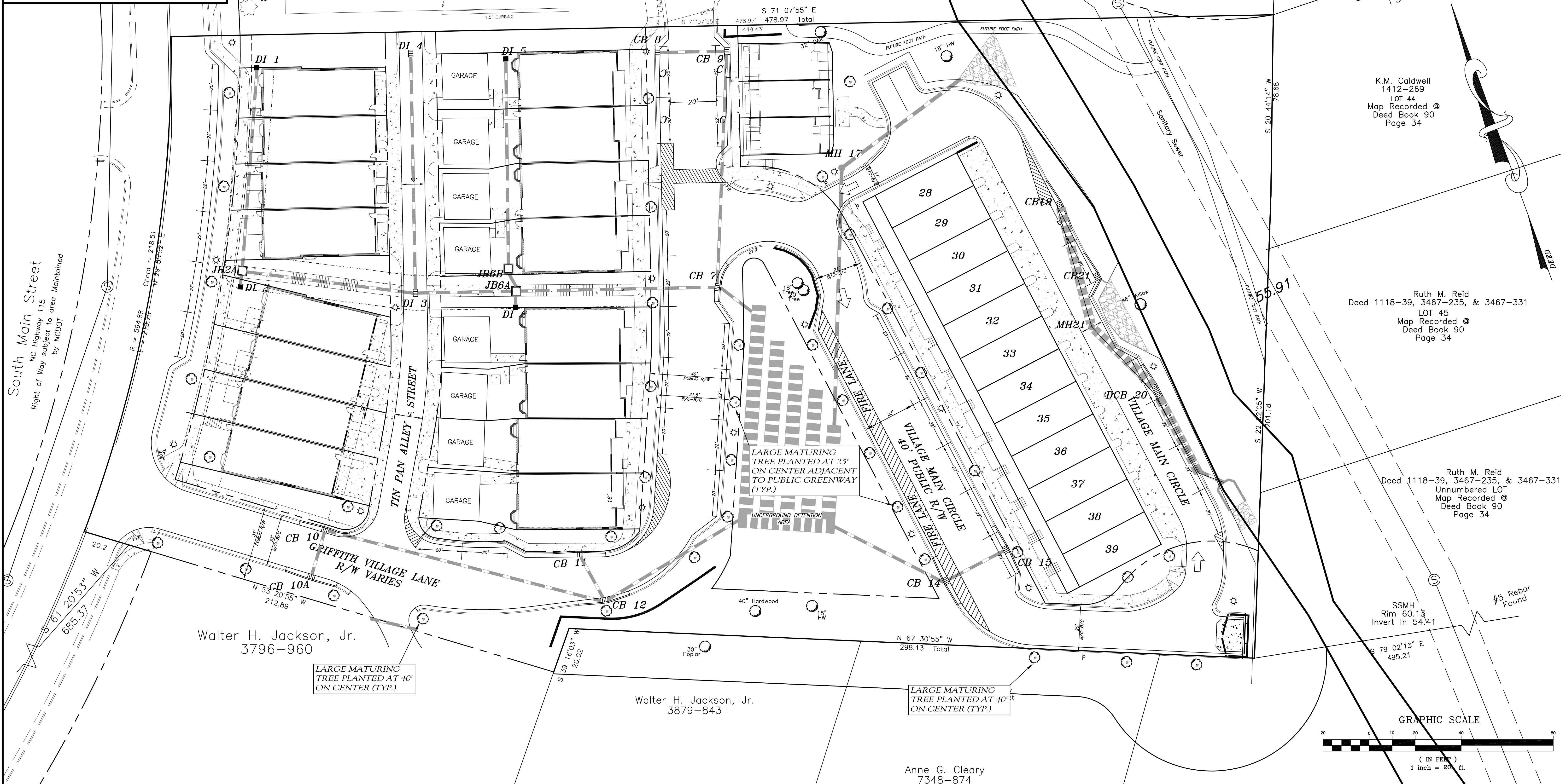

K.M. Caldwell
1412-269
LOT 44
Map Recorded @
Deed Book 90
Page 34

Ruth M. Reid
Deed 1118-39, 3467-235, & 3467-331
LOT 45
Map Recorded @
Deed Book 90
Page 34

Ruth M. Reid
Deed 1118-39, 3467-235, & 3467-331
Unnumbered LOT
Map Recorded @
Deed Book 90
Page 34

SSMH
Rim 60.13
Invert In 54.41

Walter H. Jackson, Jr.
3796-960

Walter H. Jackson, Jr.
3879-843

Anne G. Cleary
7348-874

REV. NO.	REVISIONS	DATE
4	REMOVED PARKING ADJACENT TO UNITS 23-27	9/24/07
3	REVISED RETAINING WALL ON GRIFFITH DAIRY WAY	2/14/07
2	REVISED STREET NAMES	11/14/06
1	REVISED STREET NAMES	8/31/06

LWE
LATHAM-WALTERS ENGINEERING, INC.
16507-A NORTHCROSS DRIVE
CORNELIUS, NORTH CAROLINA 28031
(704) 895-8484 FAX (704) 237-4362

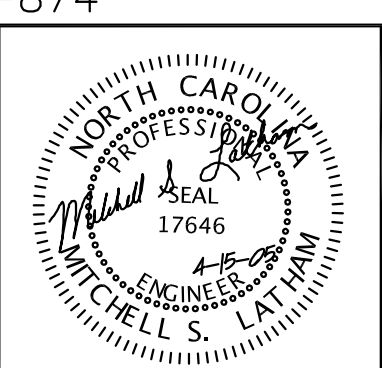

OWNER:
DAVIDSON VILLAGE INVESTMENTS, LLC
C/O FIRST FEDERAL PROPERTIES, INC.
BETHEL CHURCH ROAD
SUITE 202
CORNELIUS, NC 28031
(704) 987-0000

THE VILLAGE OF SOUTH PARK
ON
SOUTH MAIN
DAVIDSON NORTH CAROLINA
LANDSCAPING PLAN

DATE: JUL 2004
SCALE: 1" = 20'
DRAWN BY: MSL
CHECKED BY: JLW
PROJECT NO: 2004.17